

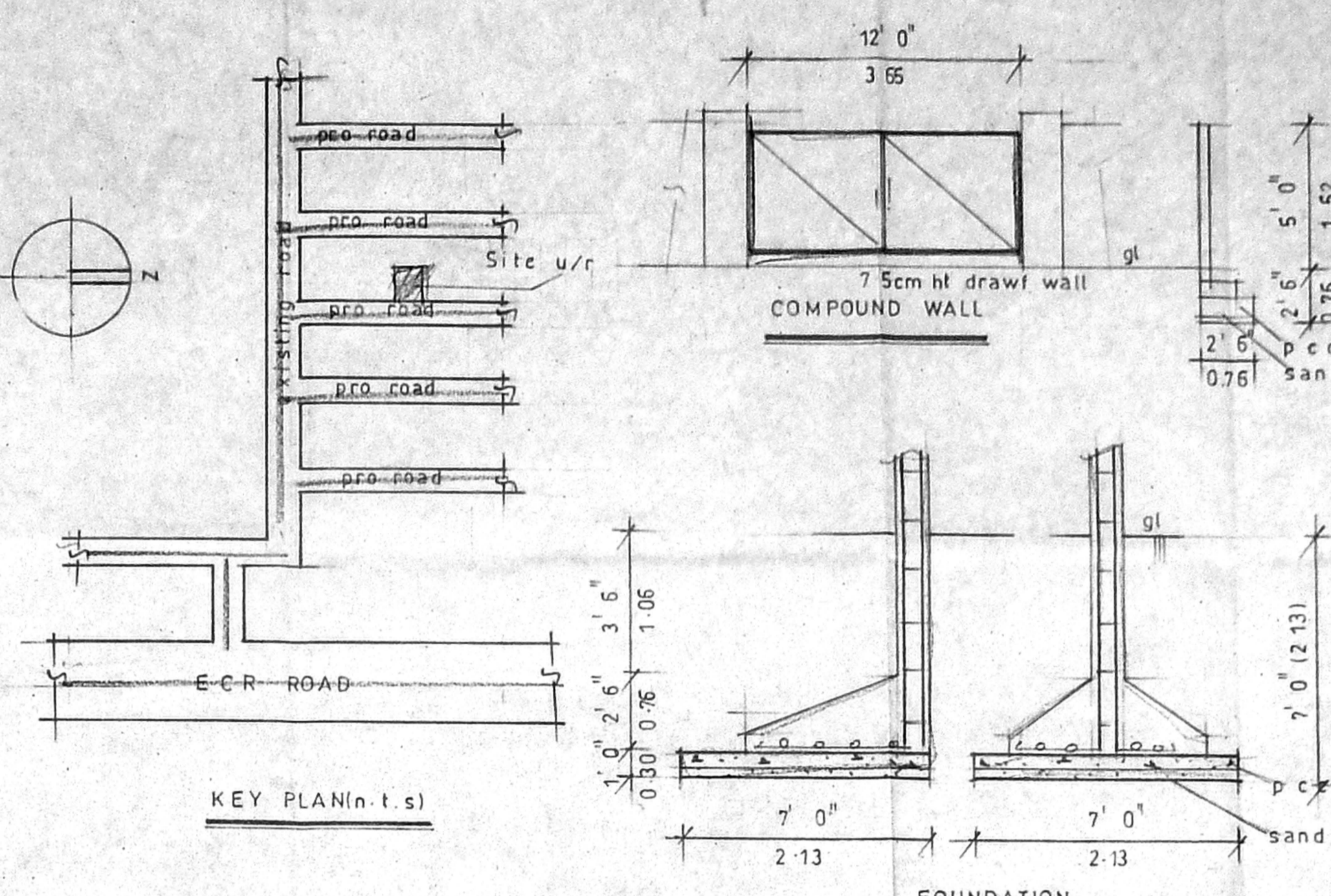

Plan showing the  
 CMDA "A" CHANNEL  
 C. No. 14/2014  
 proposed construction of Resid Plan  
 P.A.L. 26/5/04  
 building at no: c14, govinda nagar  
 A.P. D.P.

147, palavakkam village, sno:50/10,  
 2D&3B, tambram taluk, kanchipuram  
 dist, reg no: reg L1/10686 /99,

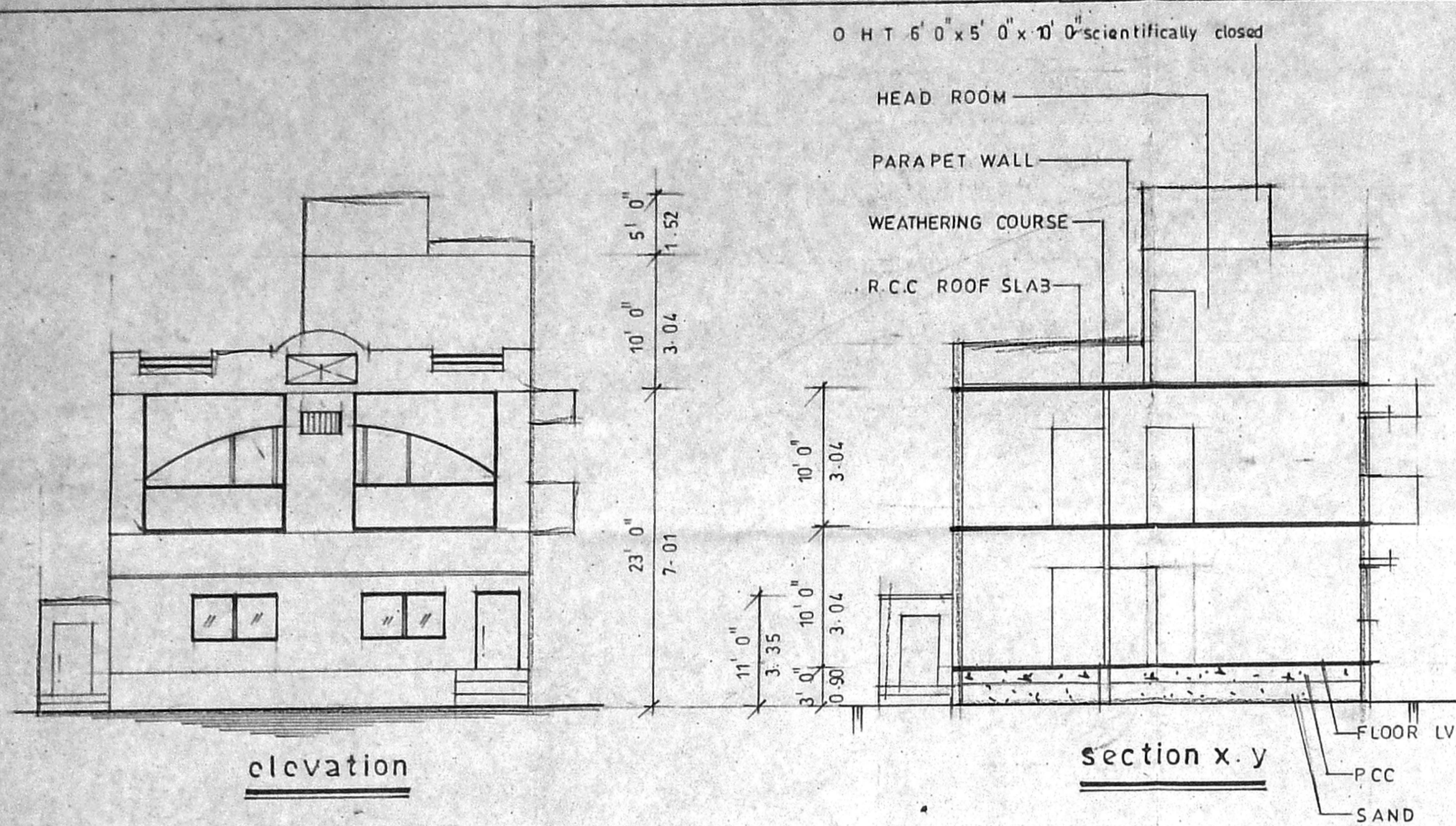

Joinery details

DOOR	D : 3' 0" x 7' 0"
DOOR	D1 : 2' 9" x 6' 9"
WINDOW	W : 6' 0" x 4' 0"
WINDOW	W1 : 5' 0" x 4' 0"
VENTILATER	V : 2' 9" x 1' 0"

Area statement

	SQ. FT	SQ. M
PLOT EXTENT	: 2400.00	(222.96)
G FLOOR ARER	: 1396.25	(130.80)
F FLOOR AREA	: 1447.50	(135.50)
TOTAL FLOOR AREA	: 2843.75	(266.40)
COVERAGE: 60-3% FSI: 1.18		
HEAD ROOM	: 128.00	(11.89)

Colour code

PROPOSED	⊖
ROAD / STREET	⊖
BOUNDARY	⊖

SCALE: 1" = 8' 0" (1: 100)

OWNER'S SIGNATURE

K. SELVAM, B.E., AMIE, C. Eng (I) A.I.E.  
 Consulting Civil Engineer Chartered Engineer  
 Approved Valuer & Licensed Surveyor  
 Class I Reg No. 600/2005/20  
 Door No. 11/17, Thiruvalluvar S  
 Mogappair East, Chennai - 600 030  
 Ph. 26562059, Cell 98412 82059  
 GREEN CHANNEL FILE NOT APPLICABLE  
 LICENSED SURVEYOR

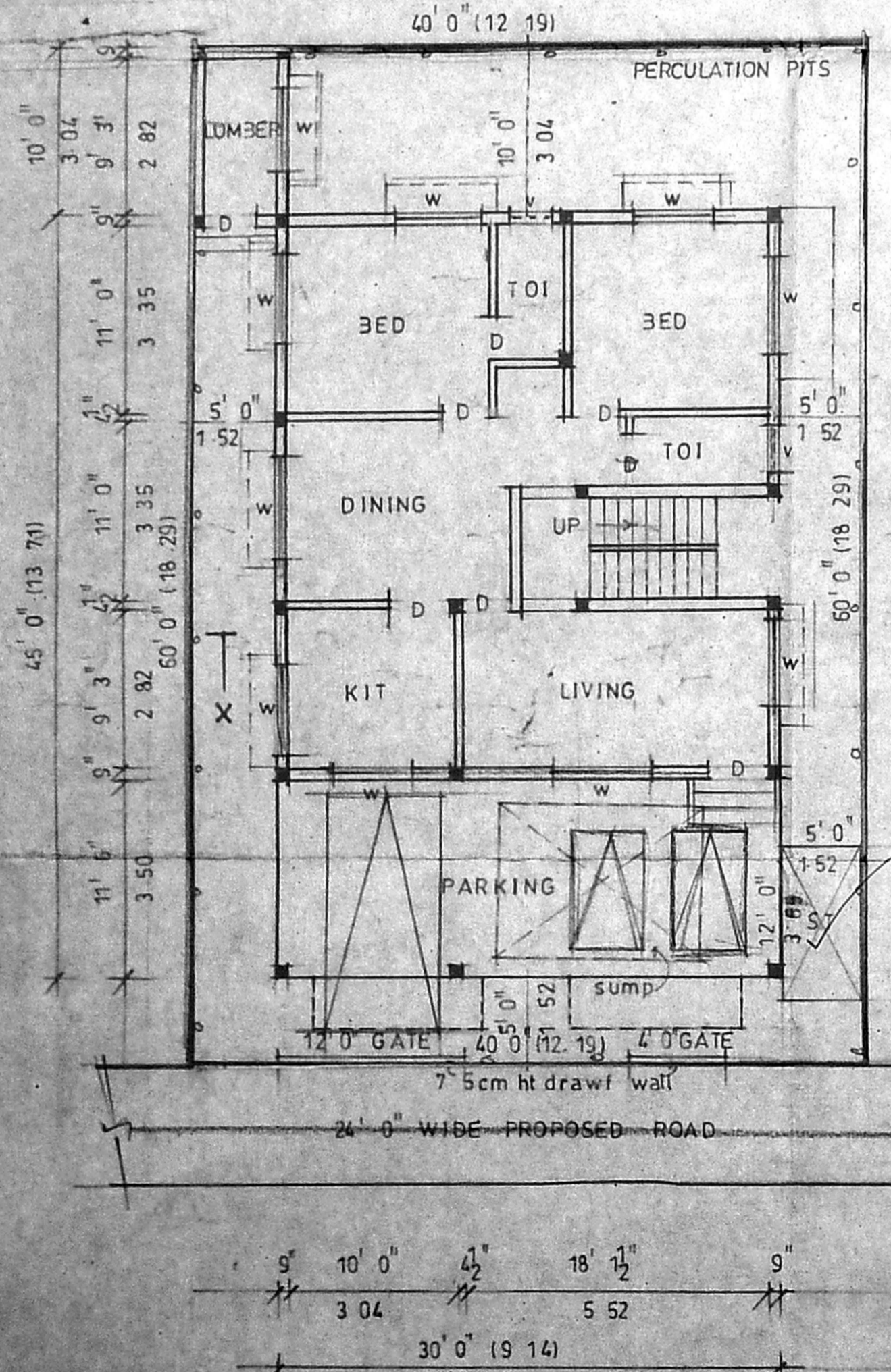
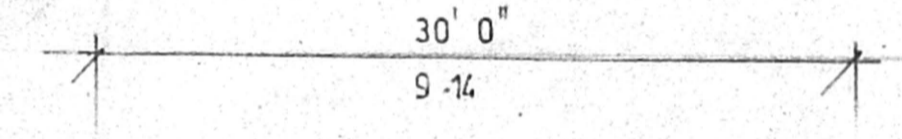
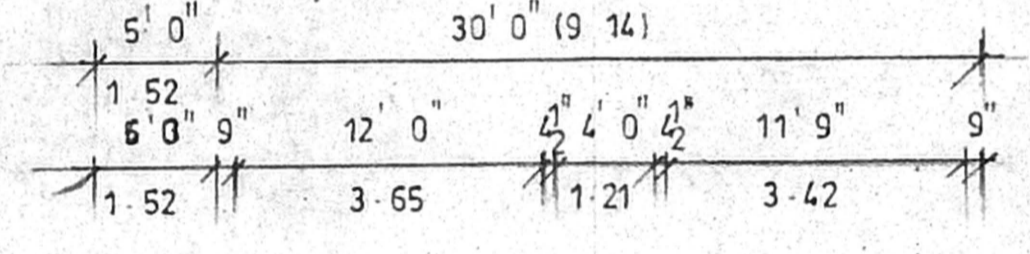
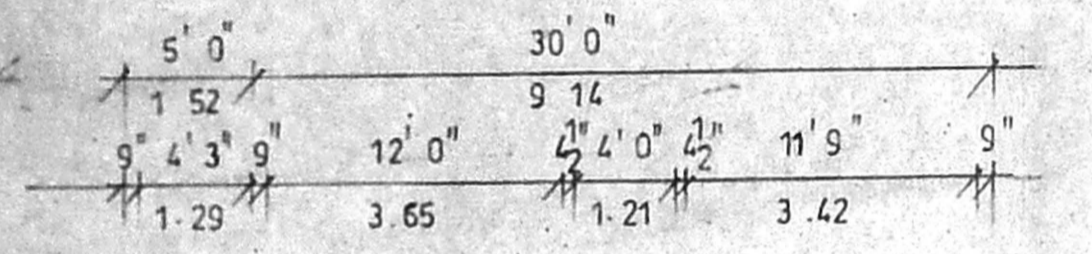

site/ground floor plan

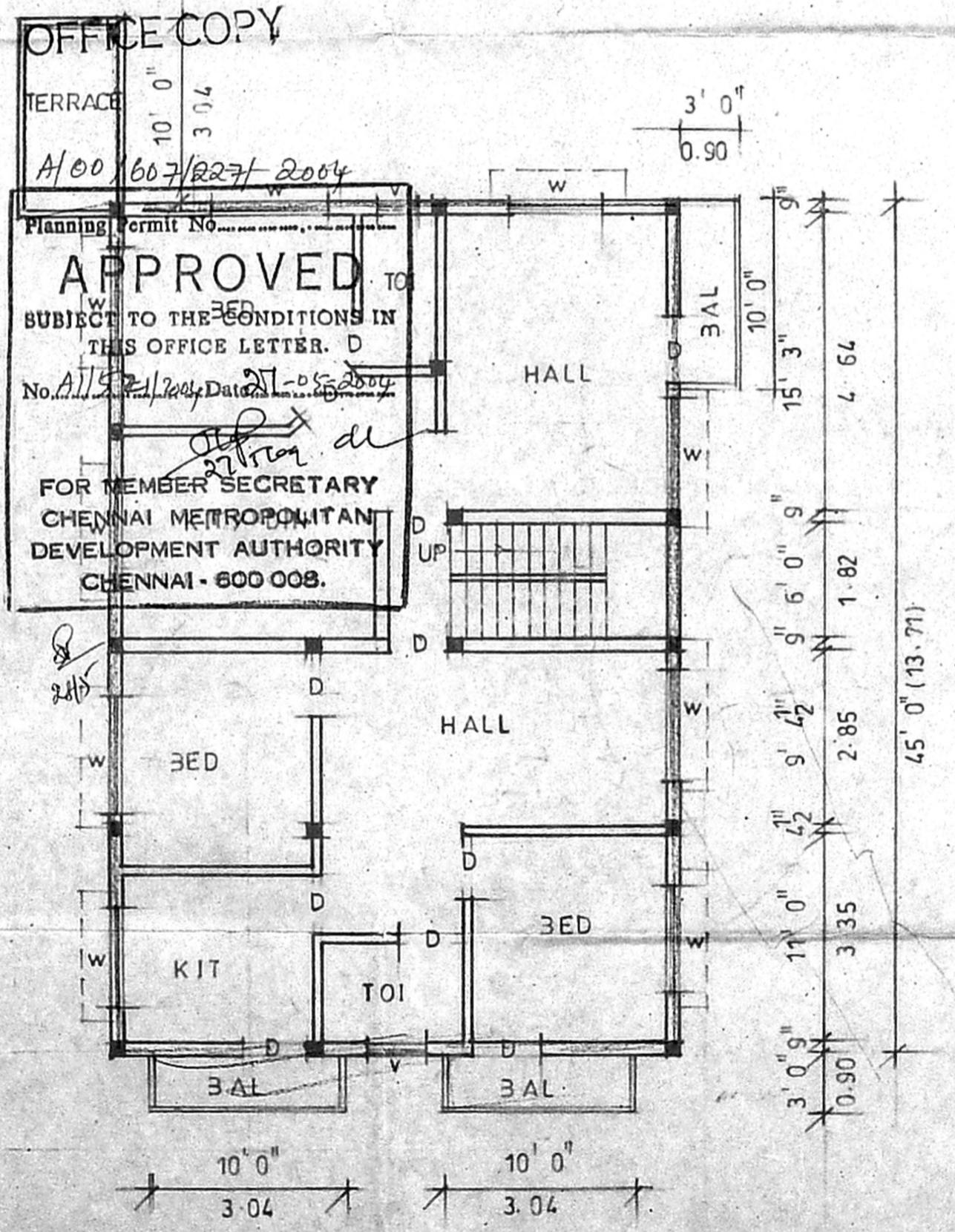

first floor plan

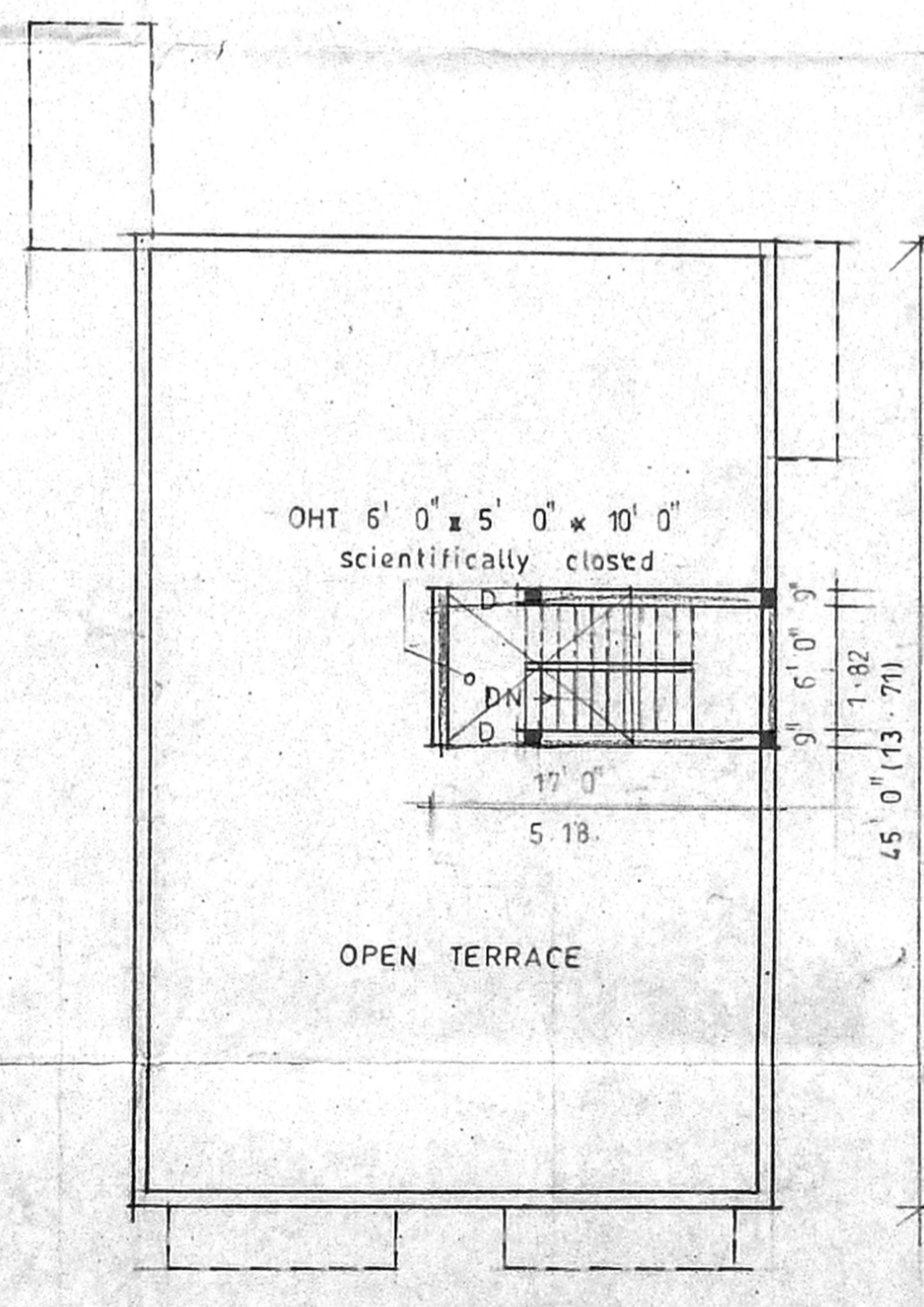

terrace floor plan

